

DETAIL OF 3P



SECTION Y-Y



SECTION OF THE BEAM

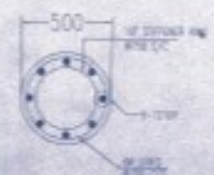

SECTION I-I

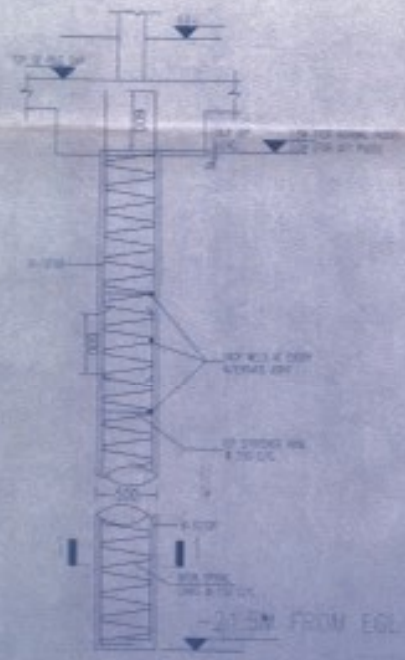

REINFORCEMENT DETAIL OF PILE

NOTES:-

1. THE DRAWING IS TO BE READ IN CONJUNCTION WITH THE SPECIFICATION AND CONTRACT DOCUMENTS.
2. ALL DIMENSIONS ARE IN METERS UNLESS OTHERWISE SPECIFIED.
3. UNLESS OTHERWISE SPECIFIED, ALL DIMENSIONS ARE TO FACE UNLESS INDICATED OTHERWISE.
4. ALL DIMENSIONS ARE TO FACE UNLESS INDICATED OTHERWISE.
5. ALL DIMENSIONS ARE TO FACE UNLESS INDICATED OTHERWISE.
6. ALL DIMENSIONS ARE TO FACE UNLESS INDICATED OTHERWISE.
7. ALL DIMENSIONS ARE TO FACE UNLESS INDICATED OTHERWISE.
8. ALL DIMENSIONS ARE TO FACE UNLESS INDICATED OTHERWISE.
9. ALL DIMENSIONS ARE TO FACE UNLESS INDICATED OTHERWISE.
10. ALL DIMENSIONS ARE TO FACE UNLESS INDICATED OTHERWISE.

THE ARCHITECT ACCEPTS NO RESPONSIBILITY FOR THE ACCURACY OF THE INFORMATION CONTAINED HEREIN NOR FOR THE CONSEQUENCES OF ANY ACTION TAKEN OR NOT TAKEN IN RELIANCE ON THE INFORMATION CONTAINED HEREIN. THE ARCHITECT'S LIABILITY IS LIMITED TO THE DESIGN AND CONSTRUCTION OF THE BUILDING AS SHOWN ON THE DRAWINGS AND TO THE EXTENT OF HIS PROFESSIONAL OBLIGATIONS UNDER THE ARCHITECTS ACT, 1947 AND THE ARCHITECTS AND ARCHITECTS' CHAMBERS ACT, 1962.

[Signature]
 ARCHITECT
 OFFICE OF ARCHITECT
 75, S.P. MUKHERJEE ROAD
 KOLKATA - 700020

SIGNATURE OF ARCHITECT

THE ENGINEER ACCEPTS NO RESPONSIBILITY FOR THE ACCURACY OF THE INFORMATION CONTAINED HEREIN NOR FOR THE CONSEQUENCES OF ANY ACTION TAKEN OR NOT TAKEN IN RELIANCE ON THE INFORMATION CONTAINED HEREIN. THE ENGINEER'S LIABILITY IS LIMITED TO THE DESIGN AND CONSTRUCTION OF THE BUILDING AS SHOWN ON THE DRAWINGS AND TO THE EXTENT OF HIS PROFESSIONAL OBLIGATIONS UNDER THE ARCHITECTS ACT, 1947 AND THE ARCHITECTS AND ARCHITECTS' CHAMBERS ACT, 1962.

[Signature]
 CIVIL ENGINEER
 OFFICE OF CIVIL ENGINEER
 75, S.P. MUKHERJEE ROAD
 KOLKATA - 700020

SIGNATURE OF STRUCTURAL ENG.

THE STRUCTURAL ENGINEER ACCEPTS NO RESPONSIBILITY FOR THE ACCURACY OF THE INFORMATION CONTAINED HEREIN NOR FOR THE CONSEQUENCES OF ANY ACTION TAKEN OR NOT TAKEN IN RELIANCE ON THE INFORMATION CONTAINED HEREIN. THE STRUCTURAL ENGINEER'S LIABILITY IS LIMITED TO THE DESIGN AND CONSTRUCTION OF THE BUILDING AS SHOWN ON THE DRAWINGS AND TO THE EXTENT OF HIS PROFESSIONAL OBLIGATIONS UNDER THE ARCHITECTS ACT, 1947 AND THE ARCHITECTS AND ARCHITECTS' CHAMBERS ACT, 1962.

[Signature]
 STRUCTURAL ENGINEER
 OFFICE OF STRUCTURAL ENGINEER
 75, S.P. MUKHERJEE ROAD
 KOLKATA - 700020

akRiti
 ARCHITECTS ENGINEERS INTERIORS
 75, S.P. MUKHERJEE ROAD
 KOLKATA - 700020

Ar. Indranil Ghosh

STRUCTURAL CONSULTANT
 SUVARA NARAYAN S.S.
 10, CHANDRANATHAN
 S. BANGAL STREET
 KOLKATA - 700021

PROPOSED (G+X) STORIED RESIDENTIAL BUILDING AT PREMISES NO. 75, PANDIT MADAN MOHAN MALVYA SARANI, WARD NO.-69, KOLKATA - 700020, BOROUGH-VIII, SUPER CEDING PREVIOUS SANCTION VIDE B.P. NO. - 2612000013, DATED 28.04.2012

SCALE
 1:200 (PLAN, SECTION) 1:100 (DETAILS)

NO.	DATE	BY	FOR
01	01/12/12	AKRITI	FOR APPROVAL
02	01/12/12	AKRITI	FOR APPROVAL
03	01/12/12	AKRITI	FOR APPROVAL

